

FRONT ELEVATION
scale = 1:200

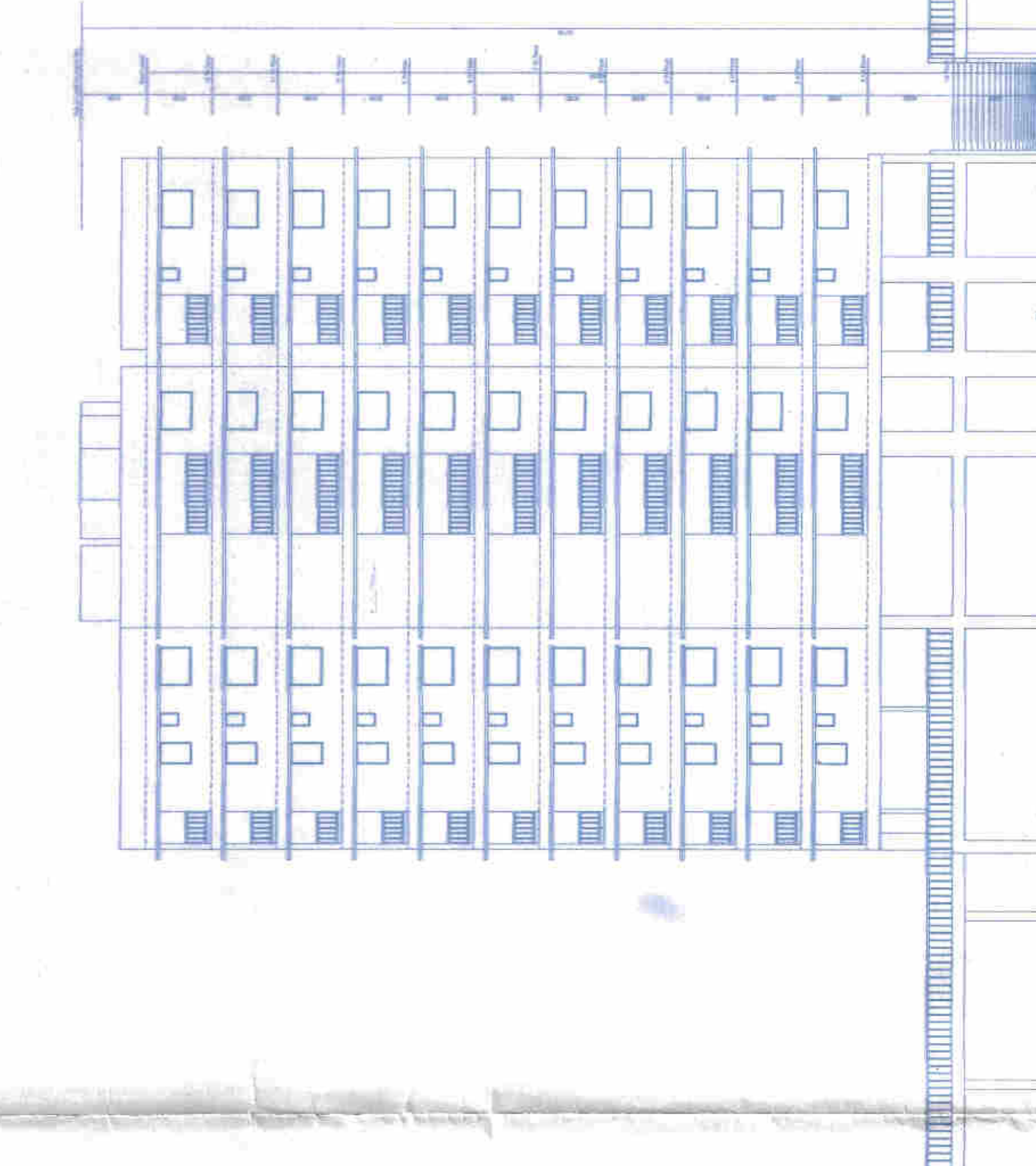

FRONT ELEVATION
scale = 1:200

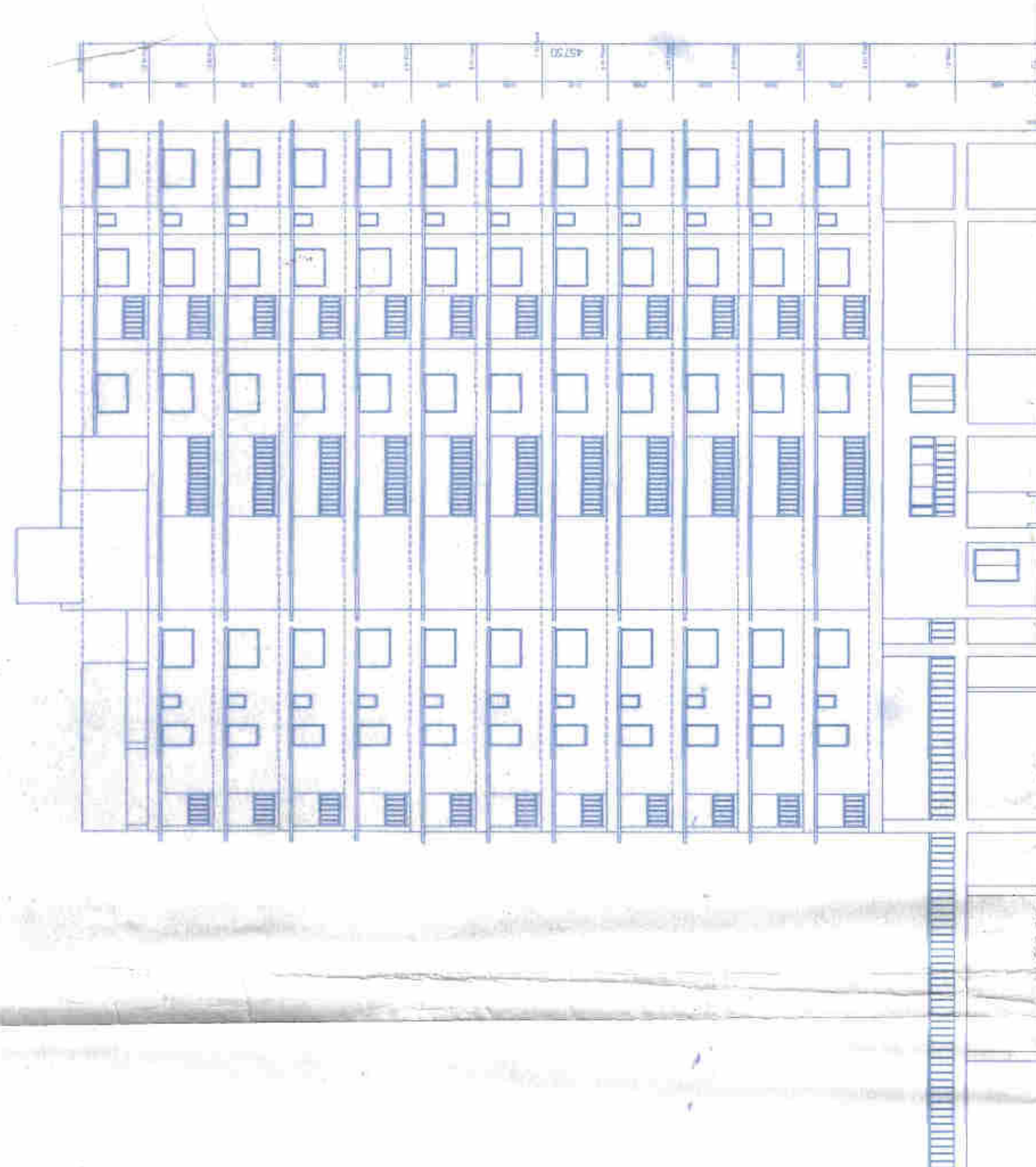

FRONT ELEVATION
scale = 1:200

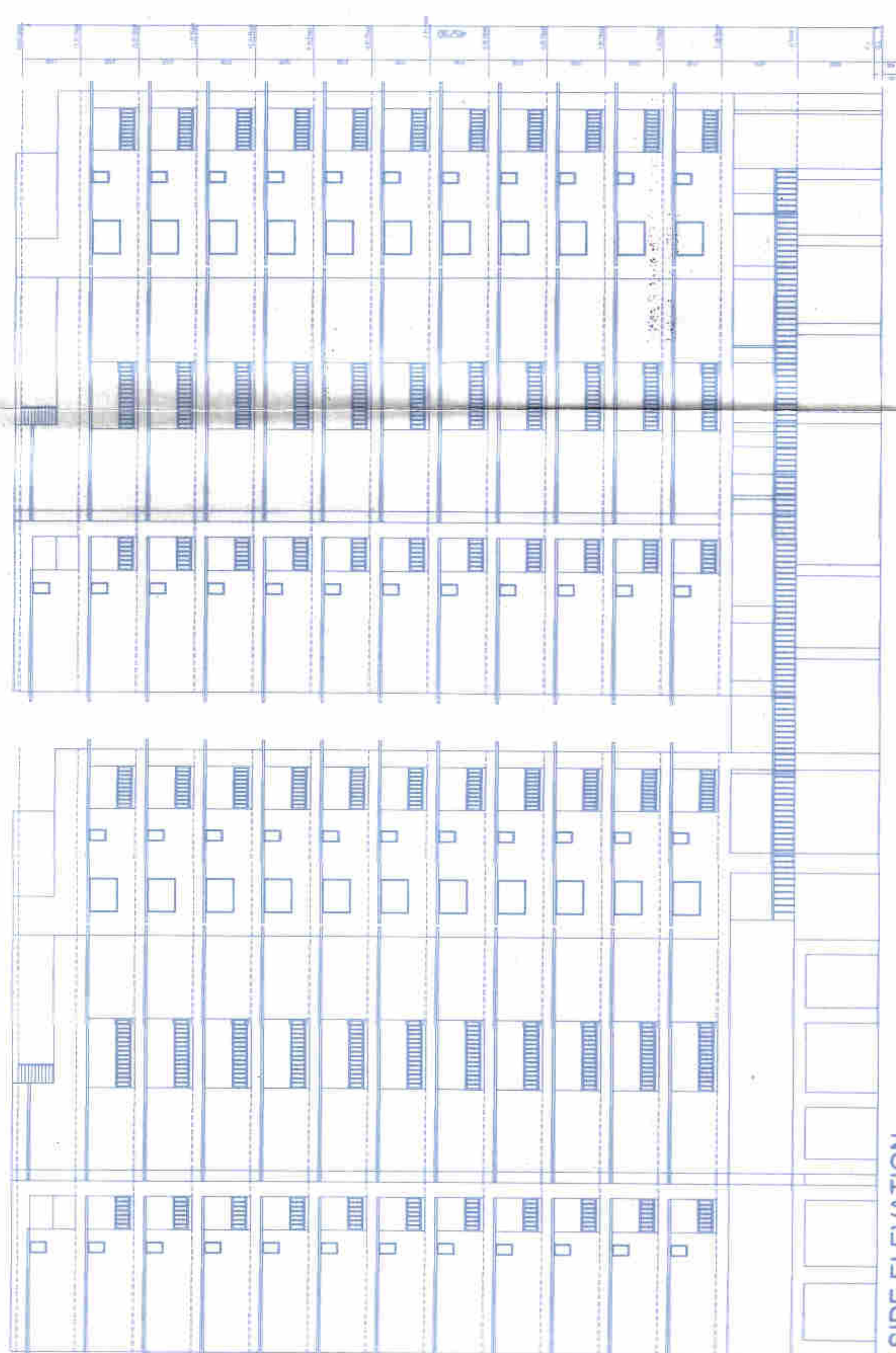

SIDE ELEVATION
scale = 1:200

NOTES:

1. ALL CONCRETE ARE IN MM.
2. ALL WALLS ARE 230 THK AND 120 THK.
3. EXTERNAL WALLS ARE 230 THK AND 120 THK.
4. IN 1:10 CORNER RADIUS.
5. IN 1:10 CORNER RADIUS.
6. IN 1:10 CORNER RADIUS.
7. IN 1:10 CORNER RADIUS.
8. IN 1:10 CORNER RADIUS.
9. IN 1:10 CORNER RADIUS.
10. IN 1:10 CORNER RADIUS.
11. IN 1:10 CORNER RADIUS.
12. IN 1:10 CORNER RADIUS.
13. IN 1:10 CORNER RADIUS.

GENERAL NOTE:

THE DRAWING IS A PRELIMINARY AND NOT TO BE USED FOR CONSTRUCTION. THE DRAWING IS THE PROPERTY OF SANON SEN & ASSOCIATES (P) LTD. AND MUST NOT BE COPIED OR REPRODUCED WITHOUT THE WRITTEN PERMISSION OF SANON SEN & ASSOCIATES (P) LTD.

PROCESSED, RECORDED BY W.A.H.B.

Chandi Prasad Khanna
10-02-16
SIGNATURE OF ARCHITECTURAL DRAFTSMAN

CHANDI PRASAD KHANNA
B.E. (CIVIL), A.E.E. (STRUCT.), A.E.E. (ELECT.)
RSE-1/2
DIRECTOR GENERAL
WEST BENGAL HOUSING BOARD

SIGNATURE OF SENIOR ARCHITECT

Chandi Prasad Khanna
10-02-16
SIGNATURE OF SENIOR ARCHITECT

SIGNATURE OF CHIEF ARCHITECT-COM. AREA PLANNER

Chandi Prasad Khanna
10-02-16
SIGNATURE OF CHIEF ARCHITECT-COM. AREA PLANNER

SIGNATURE OF OWNER
(INCLUDING COMMERCIAL)

Chandi Prasad Khanna
10-02-16
SIGNATURE OF OWNER

PROJECT

PROPOSED G+13 STORED RESIDENTIAL BUILDING AT PLOT NO. AA-187/BLK. 8 J.L. NO. - 13 MOUZA - REKJANI P.S. - RAJARHAT DIS. - NORTH 24 PARGANAS, FOR BENGAL EMAMI HOUSING LIMITED HT. - 48.85 M.

SCALE

AS MENTIONED

DATE

10-02-16

REVISIONS

NO. / DATE / BY

DATE

10-02-16

DRWT

CHANDI PRASAD KHANNA

PROJECT

PROPOSED G+13 STORED RESIDENTIAL BUILDING AT PLOT NO. AA-187/BLK. 8 J.L. NO. - 13 MOUZA - REKJANI P.S. - RAJARHAT DIS. - NORTH 24 PARGANAS, FOR BENGAL EMAMI HOUSING LIMITED HT. - 48.85 M.

SCALE

AS MENTIONED

DATE

10-02-16

DRWT

CHANDI PRASAD KHANNA

PROJECT

PROPOSED G+13 STORED RESIDENTIAL BUILDING AT PLOT NO. AA-187/BLK. 8 J.L. NO. - 13 MOUZA - REKJANI P.S. - RAJARHAT DIS. - NORTH 24 PARGANAS, FOR BENGAL EMAMI HOUSING LIMITED HT. - 48.85 M.

SCALE

AS MENTIONED

DATE

10-02-16

DRWT

CHANDI PRASAD KHANNA

SANON SEN & ASSOCIATES (P) LTD.
ARCHITECTURE ENGINEERS INTERIOR DESIGNERS & TOY PLANNERS
OFFICE: 10, 11, 12, 13, 14, 15, 16, 17, 18, 19, 20, 21, 22, 23, 24, 25, 26, 27, 28, 29, 30, 31, 32, 33, 34, 35, 36, 37, 38, 39, 40, 41, 42, 43, 44, 45, 46, 47, 48, 49, 50, 51, 52, 53, 54, 55, 56, 57, 58, 59, 60, 61, 62, 63, 64, 65, 66, 67, 68, 69, 70, 71, 72, 73, 74, 75, 76, 77, 78, 79, 80, 81, 82, 83, 84, 85, 86, 87, 88, 89, 90, 91, 92, 93, 94, 95, 96, 97, 98, 99, 100, 101, 102, 103, 104, 105, 106, 107, 108, 109, 110, 111, 112, 113, 114, 115, 116, 117, 118, 119, 120, 121, 122, 123, 124, 125, 126, 127, 128, 129, 130, 131, 132, 133, 134, 135, 136, 137, 138, 139, 140, 141, 142, 143, 144, 145, 146, 147, 148, 149, 150, 151, 152, 153, 154, 155, 156, 157, 158, 159, 160, 161, 162, 163, 164, 165, 166, 167, 168, 169, 170, 171, 172, 173, 174, 175, 176, 177, 178, 179, 180, 181, 182, 183, 184, 185, 186, 187, 188, 189, 190, 191, 192, 193, 194, 195, 196, 197, 198, 199, 200, 201, 202, 203, 204, 205, 206, 207, 208, 209, 210, 211, 212, 213, 214, 215, 216, 217, 218, 219, 220, 221, 222, 223, 224, 225, 226, 227, 228, 229, 230, 231, 232, 233, 234, 235, 236, 237, 238, 239, 240, 241, 242, 243, 244, 245, 246, 247, 248, 249, 250, 251, 252, 253, 254, 255, 256, 257, 258, 259, 260, 261, 262, 263, 264, 265, 266, 267, 268, 269, 270, 271, 272, 273, 274, 275, 276, 277, 278, 279, 280, 281, 282, 283, 284, 285, 286, 287, 288, 289, 290, 291, 292, 293, 294, 295, 296, 297, 298, 299, 300, 301, 302, 303, 304, 305, 306, 307, 308, 309, 310, 311, 312, 313, 314, 315, 316, 317, 318, 319, 320, 321, 322, 323, 324, 325, 326, 327, 328, 329, 330, 331, 332, 333, 334, 335, 336, 337, 338, 339, 340, 341, 342, 343, 344, 345, 346, 347, 348, 349, 350, 351, 352, 353, 354, 355, 356, 357, 358, 359, 360, 361, 362, 363, 364, 365, 366, 367, 368, 369, 370, 371, 372, 373, 374, 375, 376, 377, 378, 379, 380, 381, 382, 383, 384, 385, 386, 387, 388, 389, 390, 391, 392, 393, 394, 395, 396, 397, 398, 399, 400, 401, 402, 403, 404, 405, 406, 407, 408, 409, 410, 411, 412, 413, 414, 415, 416, 417, 418, 419, 420, 421, 422, 423, 424, 425, 426, 427, 428, 429, 430, 431, 432, 433, 434, 435, 436, 437, 438, 439, 440, 441, 442, 443, 444, 445, 446, 447, 448, 449, 450, 451, 452, 453, 454, 455, 456, 457, 458, 459, 460, 461, 462, 463, 464, 465, 466, 467, 468, 469, 470, 471, 472, 473, 474, 475, 476, 477, 478, 479, 480, 481, 482, 483, 484, 485, 486, 487, 488, 489, 490, 491, 492, 493, 494, 495, 496, 497, 498, 499, 500, 501, 502, 503, 504, 505, 506, 507, 508, 509, 510, 511, 512, 513, 514, 515, 516, 517, 518, 519, 520, 521, 522, 523, 524, 525, 526, 527, 528, 529, 530, 531, 532, 533, 534, 535, 536, 537, 538, 539, 540, 541, 542, 543, 544, 545, 546, 547, 548, 549, 550, 551, 552, 553, 554, 555, 556, 557, 558, 559, 560, 561, 562, 563, 564, 565, 566, 567, 568, 569, 570, 571, 572, 573, 574, 575, 576, 577, 578, 579, 580, 581, 582, 583, 584, 585, 586, 587, 588, 589, 590, 591, 592, 593, 594, 595, 596, 597, 598, 599, 600, 601, 602, 603, 604, 605, 606, 607, 608, 609, 610, 611, 612, 613, 614, 615, 616, 617, 618, 619, 620, 621, 622, 623, 624, 625, 626, 627, 628, 629, 630, 631, 632, 633, 634, 635, 636, 637, 638, 639, 640, 641, 642, 643, 644, 645, 646, 647, 648, 649, 650, 651, 652, 653, 654, 655, 656, 657, 658, 659, 660, 661, 662, 663, 664, 665, 666, 667, 668, 669, 670, 671, 672, 673, 674, 675, 676, 677, 678, 679, 680, 681, 682, 683, 684, 685, 686, 687, 688, 689, 690, 691, 692, 693, 694, 695, 696, 697, 698, 699, 700, 701, 702, 703, 704, 705, 706, 707, 708, 709, 710, 711, 712, 713, 714, 715, 716, 717, 718, 719, 720, 721, 722, 723, 724, 725, 726, 727, 728, 729, 730, 731, 732, 733, 734, 735, 736, 737, 738, 739, 740, 741, 742, 743, 744, 745, 746, 747, 748, 749, 750, 751, 752, 753, 754, 755, 756, 757, 758, 759, 760, 761, 762, 763, 764, 765, 766, 767, 768, 769, 770, 771, 772, 773, 774, 775, 776, 777, 778, 779, 780, 781, 782, 783, 784, 785, 786, 787, 788, 789, 790, 791, 792, 793, 794, 795, 796, 797, 798, 799, 800, 801, 802, 803, 804, 805, 806, 807, 808, 809, 810, 811, 812, 813, 814, 815, 816, 817, 818, 819, 820, 821, 822, 823, 824, 825, 826, 827, 828, 829, 830, 831, 832, 833, 834, 835, 836, 837, 838, 839, 840, 841, 842, 843, 844, 845, 846, 847, 848, 849, 850, 851, 852, 853, 854, 855, 856, 857, 858, 859, 860, 861, 862, 863, 864, 865, 866, 867, 868, 869, 870, 871, 872, 873, 874, 875, 876, 877, 878, 879, 880, 881, 882, 883, 884, 885, 886, 887, 888, 889, 890, 891, 892, 893, 894, 895, 896, 897, 898, 899, 900, 901, 902, 903, 904, 905, 906, 907, 908, 909, 910, 911, 912, 913, 914, 915, 916, 917, 918, 919, 920, 921, 922, 923, 924, 925, 926, 927, 928, 929, 930, 931, 932, 933, 934, 935, 936, 937, 938, 939, 940, 941, 942, 943, 944, 945, 946, 947, 948, 949, 950, 951, 952, 953, 954, 955, 956, 957, 958, 959, 960, 961, 962, 963, 964, 965, 966, 967, 968, 969, 970, 971, 972, 973, 974, 975, 976, 977, 978, 979, 980, 981, 982, 983, 984, 985, 986, 987, 988, 989, 990, 991, 992, 993, 994, 995, 996, 997, 998, 999, 1000.

PARTY'S COPY

APPROVED FOR CONSTRUCTION

Any unauthorized construction done in deviation from approved building plan, after issuance of this permission, will warrant revocation of the construction permission.

STRUCTURAL DRAWINGS, STRUCTURAL DESIGN CALCULATIONS & SOIL TEST REPORT ARE NOT CHECKED AND KEPT FOR RECORDS ONLY.

LEVEL OF TOP OF THE BOX-DRAIN AND LEVEL OF EXIT/ ENTRY ALONG THE PROPERTY LINE OF ANY PLOT SHOULD BE AT PAR, THE ENTRY & EXIT SHOULD BE MADE WITH TEMPORARY TYPE OF CONSTRUCTION, LIKE PAVERS BLOCK OR EQUIVALENT.

NEW TOWN KOLKATA DEVELOPMENT AUTHORITY
Sanction of Building Plan for Construction Purpose

VALID FOR 5 YEARS

No. and date: 2416/NKDA/BPS-02/2014

DT: 11.5.2016

PIN:

Building Particulars: Proposed residential complex at Plot No. AA-11B/BLK-6, Action Area-11B, New Town, Kolkata.



SUKRIT CHATTERJEE
Chief Architect
New Town Kolkata Development Authority